

Health Inequalities - what do we know?



**HIPE Network
Meeting
19.3.26**





What do we know?

CRUK report shows death rates 60% higher for people living in the most deprived areas compared with the least deprived

There is a relationship between deprivation and later diagnosis in HIOW and Dorset

Late diagnosis rate for people with LD (Dorset only) is 63% compared to 41% of the whole population

Examining data for breast cancer, Black women more likely to be diagnosed later in Wessex



IMD in HIOW

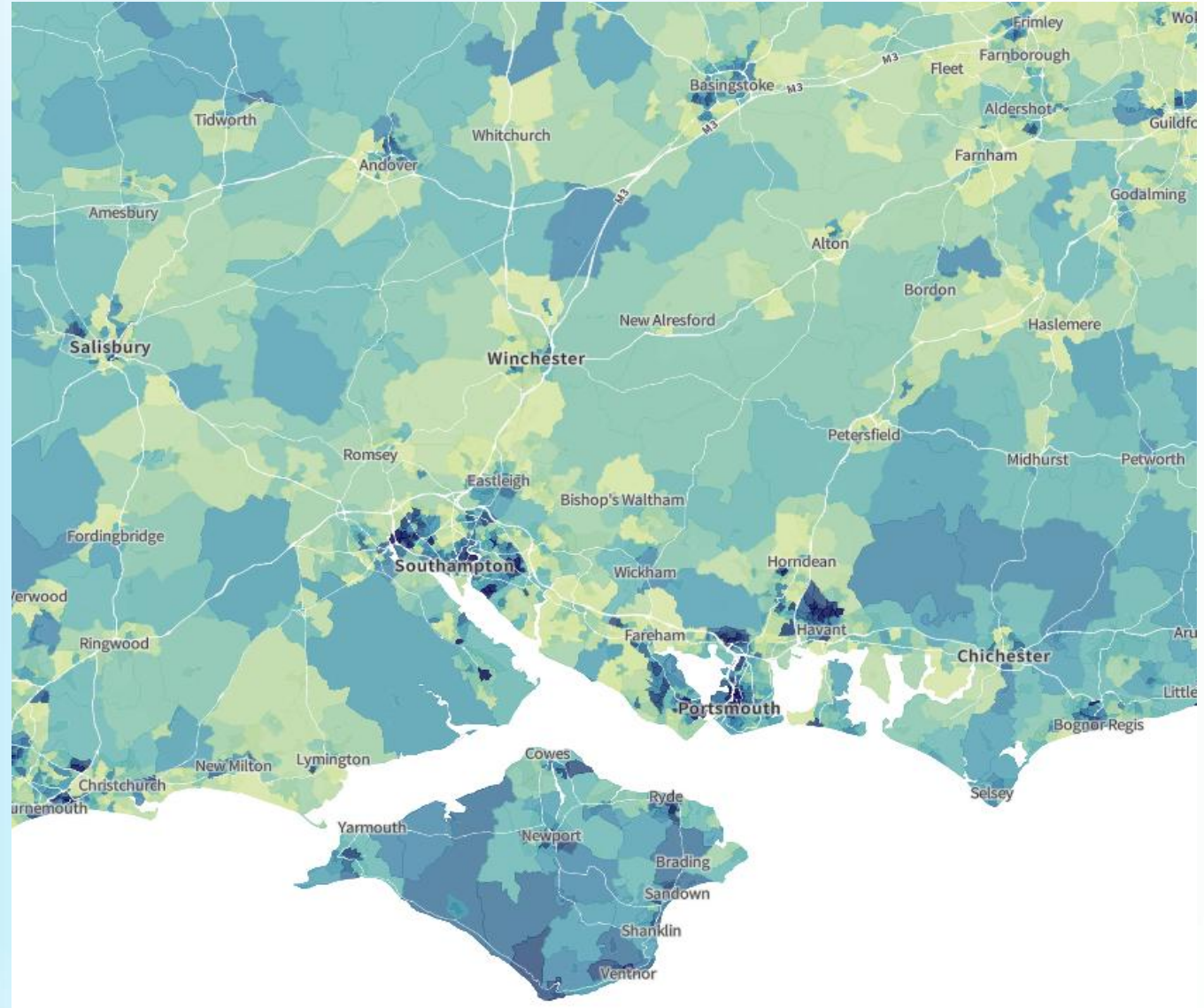



IMD in Dorset

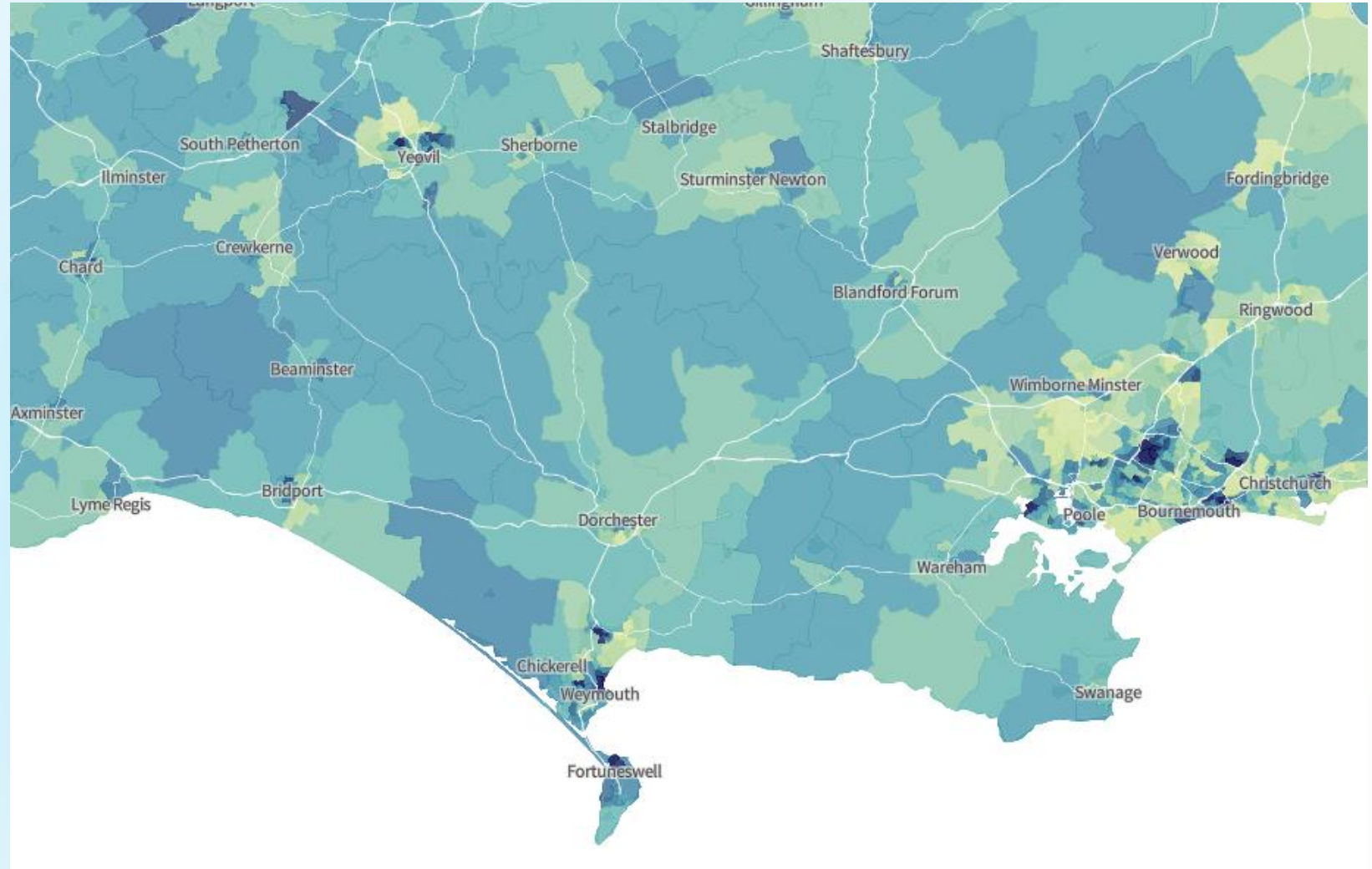



Wessex Overview



Please note the summary is on 12 months up to Quarter selected.

Report uses Dorset and Hampshire and Isle of Wight GP registered patients only, excluding patients aged under 16 years old. Report per 1,000 population unless stated otherwise. Number of people registered to GP within Dorset as of given quarter date.

Last Refreshed: 18/03/2026 00:04:27

ICB/PCN: All | Priority Type: All | Diagnosis Stage: All | 10 Year Age Band: Multiple selections | Quarter Date: 01 January 2026 | [Reset Filters](#)

Number of Patients 2,706,016 Population Count	Number of Patients Diagnosed 16,795 Patient Count	Number Diagnosis 17,472 Diagnosis Count	Number Late Stage Diagnosis 4,216 Late Stage Count of Stageable	Percent Late Stage Diagnosis 36.4% % Late Stage of Stageable	Note that the diagnosis numbers are for the 12 months from March 2025 to March 2026
--	--	--	--	---	---

What is the age and gender of those diagnosed per 1,000 population?

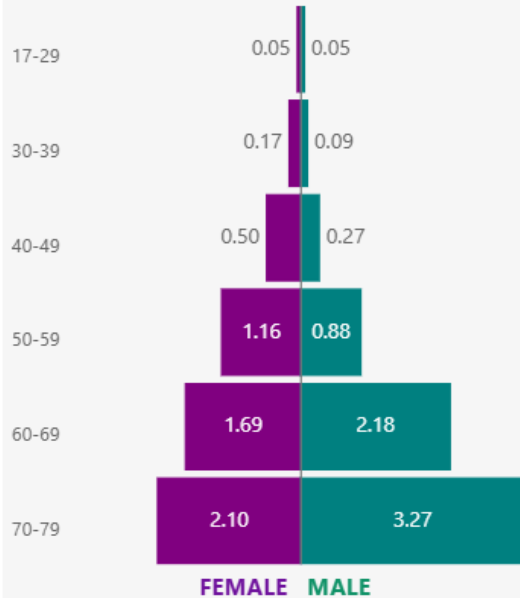

What is the diagnosis rate per 1,000 population by PCN?

PrimaryCareNetwork	Population	Diagnosed	Diagnosed per 1,000
Jurassic Coast Primary Care Network	38,044	399	10.49
Weymouth and Portland Primary Care Network	77,188	792	10.26
Mid Dorset Primary Care Network	52,281	526	10.06
Purbeck Primary Care Network	34,008	314	9.23
Blandford Primary Care Network	23,573	214	9.08
Poole Bay and Bournemouth Primary Care Network	21,006	164	7.81
South (IW) PCN	41,746	309	7.40
Central & West (IW) PCN	51,278	369	7.20
Wimborne and Ferndown Primary Care Network	42,402	302	7.12
Christchurch Primary Care Network	47,767	334	6.99
New Forest PCN	35,616	247	6.94
Hayling Island & Emsworth PCN	33,473	230	6.87
Coast Central PCN	34,471	570	6.85
Total	2,706,016	16,795	6.21

Where are the top 10 GP's per 1000 diagnosed?

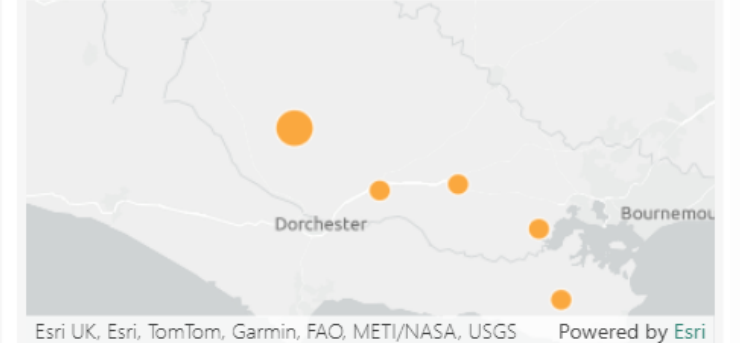

How many diagnosis by Cancer site?

Diagnosis Type	People Diagnosed (not per 1,000)	% Late Staged
Upper GI	1,156	66.9%
Haem	1,157	63.2%
Lung	1,660	51.5%
Colorectal	1,629	49.8%
Head & Neck	680	48.2%

This page uses all current patients registered to a GP practice in Dorset Local Delivery System and Southampton Central PCN (due shortly), as of current Diis data held.

Last Refreshed: 18/03/2026 00:04:27

Diagnosis Type: All
 Priority Type: All
 Diagnosis Stage: All
 Ethnicity Group: All
 Gender: All
 Deceased?: False
 Ten Year Age Band: All
 Local Delivery System / PCN: Dorset

Average of Age and Average of imddecile by PrimaryCareNetwork for those diagnosed with cancer

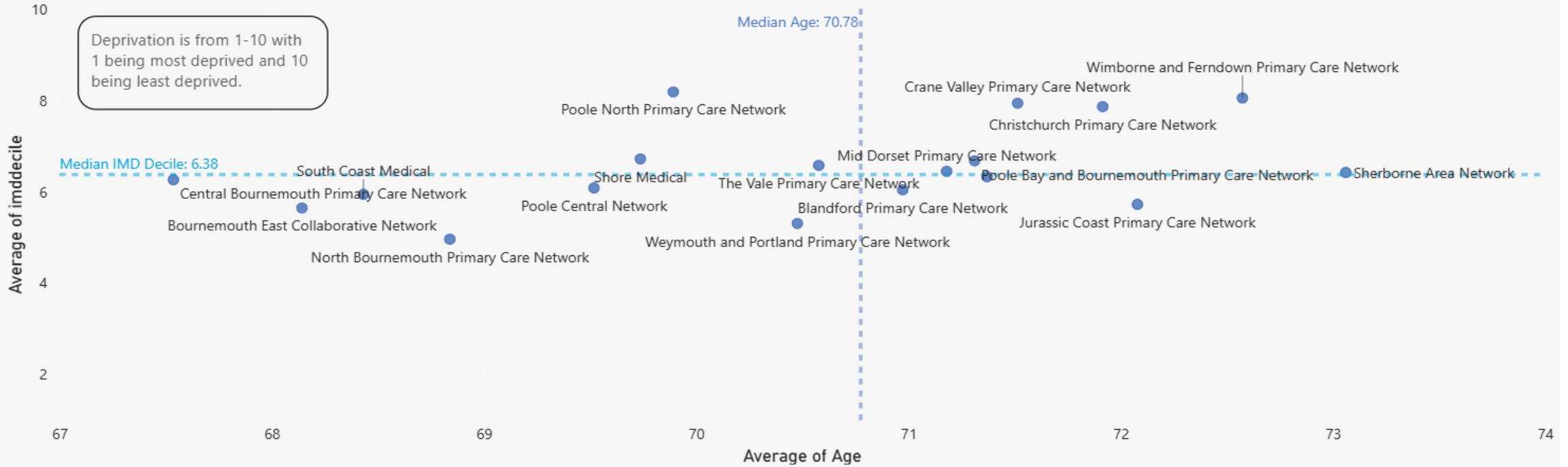



Data Completeness

Deprivation Completed	DCH	HHFT	IOW	PHU	SFT	UHD	UHS	YDH	Total
Completed	100%	99%	98%	97%		99%	90%		96%
Unknown	0%	1%	2%	3%	100%	1%	10%	100%	4%

Ethnicity Completed	DCH	HHFT	IOW	PHU	SFT	UHD	UHS	YDH	Total
Completed	91%	73%	97%	0%	85%	48%	75%		55%
Unknown	9%	27%	3%	100%	15%	52%	25%	100%	46%

Age Band Completed	DCH	HHFT	IOW	PHU	SFT	UHD	UHS	YDH	Total
Completed	100%	100%	100%	100%	100%	100%	100%		100%
Unknown									0%

Gender Completed	DCH	HHFT	IOW	PHU	SFT	UHD	UHS	YDH	Total
Completed	100%	100%	100%	100%	100%	100%	100%		100%
Unknown	0%	0%		0%		0%	0%	100%	0%



Why the gap?

- Preventable risk factors
- Later diagnosis
- Lower screening uptake
- More likely (nationally) to wait longer for care



Differences in experience of care

- NCPES imperfect tool but reveals key statistically significant differences for some groups
- Sensory loss
- Multiple long term conditions
- Age (both younger and older patients)
- Gender



Our insight gathering approach

- WCA PPI and Inequalities advice, guidance, support, insight and data
- Training, incl. on Equality Impact Assessments
- Steering Group, Reader Panel and Network – with [Involving People](#)
- Get Involved newsletter
- [Valuing Community Support Network](#)
- Health Inequalities and Patient Experience Network
- Community engagement, e.g. via [Communities Against Cancer](#)



Recent projects

- Teenage cancer patients – ‘I statement’ questionnaire
- [Polish ‘Gynae cancer’ patients](#) – working with community group
- [Frailty project](#) (older people) – thru community organisations
- [Carers initial insight gathering](#) - with other Alliances
- [Isle of Wight Cancer engagement](#) – with Healthwatch



Coming year

- NCPES Free Text Analysis plus other insight and data
- National Care Improvement Collaborative
- Carers work continued
- [Trans Aware Cancer Care](#) Breast/Chest Screening project (ongoing)
- [Sensory Impairment Experience of Cancer Care engagement](#)
- Learning Disability Diagnostics and Treatment engagement
- Black women and breast cancer project



Thank you!

[Get involved](#)

[Resources](#)

Emma.Leatherbarrow@wca.uhs.nhs.uk

Sue.Newell@wca.uhs.nhs.uk